

Song Book

Song Book
Song-Buch

Recueil des morceaux de musique

Libro de canciones

ソングブック

EN
DE
FR
ES
JA

Contents / もくじ

Song No.	Category / Name	Composer / 作曲者名	分類 / 名前	page
Favorite		世界のメロディー		
004	Frère Jacques	Traditional	フレール・ジャック	8
005	Der Froschgesang	Traditional	かえるの合 <small>がっしょう</small> 唱	8
006	Aura Lee	Traditional	オーラ・リー	8
007	London Bridge	Traditional	ロンドン橋 <small>はし</small>	9
008	Sur le pont d'Avignon	Traditional	アビニョンの橋の上 <small>はし</small> で	9
009	Nedelka	Traditional	いっしゅうかん 一週 <small>いっしゅうかん</small> 間	9
010	Aloha Oe	Q. Liliuokalani	アロハ・オエ	10
011	Sippin' Cider Through a Straw	Traditional	もり 森のくま <small>もり</small> さん	11
012	Old Folks at Home	S. C. Foster	こきょう ひとびと 故郷の人々	11
013	Bury Me Not on the Lone Prairie	Traditional	えきばしや 駅馬車	12
015	Santa Lucia	A. Longo	サンタ・ルチア	14
016	If You're Happy and You Know It	Traditional	しあわ せ 幸 せなら手 <small>て</small> をたたこう	14
017	Beautiful Dreamer	S. C. Foster	ゆめみ きみ 夢見る君	15
018	Greensleeves	Traditional	グリーンズリーブス	16
019	Kalinka	Traditional	カリнка	17
020	Holdilia Cook	Traditional	やま 山のごちそう	18
021	Ring de Banjo	S. C. Foster	バンジョーをかき鳴 <small>な</small> らせ	19
022	La Cucaracha	Traditional	ラ・クカラチャ	20
023	Funiculi Funicula	L. Denza	フニクリ・フニクラ	20
024	Largo (from the New World)	A. Dvořák	いえじ 家路	22
025	Brahms' Lullaby	J. Brahms	ブラームス <small>こもりうた</small> の子守歌	23
026	Liebesträume Nr.3	F. Liszt	あい ゆめ だい ばん 愛の夢 第3番	24
027	Pomp and Circumstance	E. Elgar	いふうどうどう 威風堂々	25
028	Chanson du Toreador	G. Bizet	とうぎゆうし うた 闘牛士の歌	26
029	Jupiter, the Bringer of Jollity	G. Holst	もくせい くみきょく わくせい 木星(組曲「惑星」より)	26
030	The Polovetsian Dances	A. Borodin	だつたん じん おど ダツタン人の踊り	27
031	Die Moldau	B. Smetana	モルダウ(交響詩「我が祖国」より)	28
032	Salut d'Amour op.12	E. Elgar	あい 愛のあいさつ	29
033	Humoresques	A. Dvořák	ユーモレスク	29
034	Symphony No.9 (from the New World - 4th movement)	A. Dvořák	こうきょうきょくだい ばん しんせかい たい かくしょう 交響曲 第9番「新世界より」第4楽章	30
Instrument Master		楽器のパレット		
035	Sicilienne/Fauré	G. Fauré	フォーレのシチリアーナ	31
036	Swan Lake	P. I. Tchaikovsky	はくちょう みずうみ 白鳥の湖	31
037	Grand March (Aida)	G. Verdi	がいせんこうしんきょく 凱旋行進曲(「アイダ」より)	32
038	Serenade for Strings in C major, op.48	P. I. Tchaikovsky	げんがく 弦楽セレナード	32
039	Pizzicato Polka	J. Strauss II	ピチカート・ポルカ	33
040	Romance de Amor	Traditional	あい 愛のロマンス	33
041	Menuett BWV. Anh.114	J. S. Bach	バッハのメヌエット BWV.Anh.114	34
042	Ave Verum Corpus	W. A. Mozart	アベ・ベルム・コルプス	36
Duet		デュエット		
043	Ten Little Indians (DUET)	Traditional	じん 10人のインディアン	38
044	The Cuckoo (DUET)	Traditional	かっこう	39
045	Close Your Hands, Open Your Hands (DUET)	J.J. Rousseau	むすんでひらいて	41
046	O du lieber Augustin (DUET)	Traditional	かわいいオーガスティン	42

Song No.	Category / Name	Composer / 作曲者名	分類 / 名前	page
047	We Wish You A Merry Christmas (DUET)	Traditional	おめでとうクリスマス	44
048	London Bridge (DUET)	Traditional	ロンドン橋 <small>はし</small>	46
049	Scarborough Fair (DUET)	Traditional	スカボロ・フェア	47
050	Twinkle Twinkle Little Star (DUET)	Traditional	きらきら星 <small>はし</small>	50
051	Im Mai (DUET)	Traditional	ちょうちょう	51
052	O Christmas Tree (DUET)	Traditional	もみの木 <small>き</small>	52
053	Pop Goes The Weasel (DUET)	Traditional	ポップ・ゴーズ・ザ・ウィズル	54
054	Mary Had a Little Lamb (DUET)	Traditional	メリーさんのひつじ	56
055	Row Row Row Your Boat (DUET)	Traditional	こげこげボート	58
056	On Top of Old Smoky (DUET)	Traditional	オン・トップ・オブ・オールド・スモーキー	59

Song No.	Category / Name	Composer / 作曲者名	分類 / 名前	page
Favorite with Style			スタイルのパレット	
057	Amazing Grace	Traditional	アメージング・グレース	62
058	Oh! Susanna	S.C. Foster	おお、スザンナ	63
059	Joy to the World	G.F. Händel	もろびとこぞりて	64
060	Little Brown Jug	Joseph Winner	ちやいろ こびん 茶色の小瓶	64
061	Yankee Doodle	Traditional	アルブスー 万尺 <small>いちまんじやく</small>	65
062	My Darling Clementine	Traditional	愛しのクレメンタイン	66
063	Auld Lang Syne	Traditional	ほたる ひかり 蛍の光	67
064	My Bonnie	H.J. Fulmer	マイ・ボニー	68
065	When the Saints Go Marching In	Traditional	せいじや こうしん 聖者の行進	69
066	The Danube Waves	I. Ivanovici	ドナウ川 <small>がわ</small> のさざ波 <small>なみ</small>	70
067	Battle Hymn of the Republic	Traditional	リバブリック讃歌 <small>さんか</small>	71
068	I've Been Working On The Railroad	Traditional	せんろ つづ 線路は続くよどこまでも	72
069	Grandfather's Clock	H.C. Work	おお ふるどけい 大きな古時計	73
070	Bill Bailey (Won't You Please Come Home)	H. Cannon	ビル・ベイリ (帰っておいでよ) <small>かえ</small>	74
071	Down by the Riverside	Traditional	ダウン・バイ・ザ・リバーサイド	75
072	Camptown Races	S.C. Foster	くさけいば 草競馬	76
073	When Irish Eyes Are Smiling	E.R. Ball	アイルランド人 <small>じん</small> のほほえみ <small>え</small> は	77
074	Ave Maria	F.Schubert	シューベルトのアベマリア	78
075	American Patrol	F.W. Meacham	アメリカンパトロール	79
076	Valse Des Fleurs (From "The Nutcracker")	P.I. Tchaikovsky	はな 花のワルツ (くるみ割り人形 <small>にんぎょう</small> より)	80
077	Frühlingsstimmen	J. Strauss II	えんぶきやく ほる こえ 円舞曲「春の声」	82

Song No.	Category / Name	Composer / 作曲者名	分類 / 名前	page
Piano Repertoire			ピアノレパートリー	
078	Wenn ich ein Vöglein wär	Traditional	ことり 小鳥ならば	84
079	Die Lorelei	F. Silcher	ローレイ	85
080	Home Sweet Home	H. R. Bishop	ほにゅう やど 植生の宿	86
081	Scarborough Fair	Traditional	スカボロ・フェア	87
082	My Old Kentucky Home	Traditional	なつかしきケンタッキーの我が家 <small>わがや</small>	89
083	Loch Lomond	Traditional	ロッホ・ローモンド	90
084	Silent Night	F. Gruber	きよしこの夜 <small>よる</small>	91
085	Deck the Halls	Traditional	ひいらぎかざろう	92
086	O Christmas Tree	Traditional	もみの木 <small>き</small>	93
087	Sonata Pathétique 2nd Adagio Cantabile	L. v. Beethoven	ひせう だい がくしょう ソナタ「悲愴」第2楽章	94
088	Ave Maria/J. S. Bach - Gounod	J. S. Bach / C. F. Gounod	グノーのアベ・マリア	95

Song No.	Category / Name	Composer / 作曲者名	分類 / 名前	page
089	Jesus bleibet meine Freude	J. S. Bach	しゅ ひと のぞ よろこ 主よ人の望みの喜びよ	96
090	Prelude op.28-15 "Raindrop"	F. Chopin	あま ぜんそうきょく 雨だれの 前奏曲	97
091	Nocturne op.9-2	F. Chopin	やそうきょく だい ばん 夜想曲 第2番	98
092	Etude op.10-3 "Chanson de L'adieu"	F. Chopin	わか きょく 別れの曲	100
093	Romanze (Serenade K.525)	W. A. Mozart	アイネ・クライネ・ナハトムジーク だい がくしょう 第2楽章	101
094	Arabesque	J. F. Burgmüller	アラベスク	102
095	La Chevaleresque	J. F. Burgmüller	きふじん じょうば 貴婦人の乗馬	103
096	Für Elise	L. v. Beethoven	エリーゼのために	105
097	Turkish March	W.A. Mozart	トルコ行進曲	107
098	24 Preludes op.28-7	F. Chopin	ぜんそうきょく さくひん 24の前奏曲 作品28-7	111
099	Annie Laurie	Traditional	アニー・ローリー	112
100	Jeanie with the Light Brown Hair	S. C. Foster	きんぱつ 金髪のジェニー	113

- Some of the built in songs (in your instrument) may not be provided in this songbook because of copyright restrictions.
- Einige der (in Ihr Instrument) integrierten Songs sind aufgrund von Urheberschutzbestimmungen möglicherweise nicht in diesem Notenheft enthalten.
- Certains morceaux intégrés à votre instrument peuvent ne pas être disponibles dans le présent recueil de morceaux en raison de restrictions liées au droit d'auteur.
- Es posible que algunas de las canciones creadas (en el instrumento) no estén incluidas en este libro de canciones debido a restricciones de derechos de autor.
- 楽器本体に内蔵されている曲のうち、いくつかの曲の楽譜は、著作権などの理由により掲載されておりません。

Song No.	Category / Name	分類/名前	page
Special Appendix		特別付録	
101-112	Chord Study 01-12	コードスタディ 01-12	116-127

A	alla turka	トルコ風に	N	non agitato	激することなく
	allargando	だんだん遅く、 そしてだんだん強く		non troppo	はなはだしくなく
	assai	非常に	P	poco	少し
C	cantabile	歌うように		poco a poco	少しずつ
	commodo	気楽に		poco moto	少し速めのテンポで
	con affetto	愛情をこめて		polka	ポルカ (速い4分の2拍子の舞曲)
	con moto	動きを持って	R	rall. / rallent. (rallentando)	だんだん遅く
D	dolce	甘く やわらかに		religioso	厳粛に
E	espress. (espressivo)	表情豊かに		resoluto	決然と
G	grazioso	優雅に	S	scherzando	おどけて
I	in tempo	正確なテンポで		smorz. (smorzando)	だんだん遅く、 そしてだんだん弱く
L	leggiero	軽く		sostenuto	音を十分に保って
M	ma non troppo	しかし はなはだしくなく		sub. (subito)	すぐに
	maestoso	荘厳に			
	marcato	1音1音をはっきり弾く			
	marsch	行進曲			
	marziale	行進曲風に			
	meno mosso	今までより遅く			
	molto	きわめて			

Note

- For certain songs, the markings and indications in the display (such as Sharps and flats, time signature and measure) may differ from indication in the notation here.
- The songs, both in their recorded form and in the notation provided here, may differ from the original compositions.
- Chords marked with a star (★) are shown as inversions.
- For Songs in which Styles are used:
 - The left hand part is used for the chord lesson.
 - Chords such as "on C" are not displayed on this device.
 - During chord lesson, playing "on C" or on bass chords may not result in the proper chord sound. Please play as indicated in the LCD.
- The pitch of the sound written in the music score is arranged for optimum pitch when playing with the piano voice.

Single Finger Chords

Chords that can be produced in Single Finger operation are major, minor, seventh and minor seventh. The illustration below shows how to produce the four chord types. (The key of C is used here as an example; other keys follow the same rules. For example, B \flat 7 is played as B \flat and A.)

Fingered Chords

Using the key of C as an example, the chart below shows the types of chords that can be recognized in the Fingered mode.

■ Fingered Chords in the Key of C

NOTE:

- The chord fingerings listed are all in "root" position, but other inversions can be used—with the following exceptions:
m7, m7 \flat 5, 6, m6, sus4, aug, dim7, 7 \flat 5, 6(9).
- Inversion of the 7sus4 and m7(11) chords are not recognized if the notes shown in parentheses are omitted.
- The auto accompaniment will sometimes not change when related chords are played in sequence (e.g. some minor chords followed by the minor seventh).
- Two-note fingerings will produce a chord based on the previously played chord.

Notiz

- Für einige Songs können die Markierungen und Anzeigen im Display, wie z. B. Kreuz, b, Taktart und Takte von den Angaben in dieser Notenschrift abweichen.
- Die Songs können sowohl in aufgenommener Form als auch in der hier zur Verfügung gestellten Notenschrift (Notation) von der Originalkomposition abweichen.
- Mit einem Sternzeichen (★) gekennzeichnete Akkorde sind als Umkehrung dargestellt.
- Für Songs, in denen Styles verwendet werden:
 - Der Part der linken Hand wird für die Akkordübung verwendet.
 - Akkorde wie „mit C im Bass“ werden an diesem Gerät nicht angezeigt.
 - Während einer Akkordübung kann es sein, dass nicht der richtige Akkordklang ertönt, wenn Sie Akkorde „mit C im Bass“ oder mit vom Grundton abweichenden Bassnoten spielen. Bitte spielen Sie wie im LCD angegeben.
- Die Tonhöhe des in der Partitur abgebildeten Sounds wird beim Spielen mit der Klavier-Voice auf die optimale Tonhöhe eingerichtet.

Vereinfachte Akkordgriffe

Per Single Finger-Verfahren können Sie Dur-, Moll-, Sept- und Moll-Septakorde auf einfache Weise spielen. Die rechts abgedruckte Übersicht zeigt Ihnen, wie die vier Akkordarten vereinfacht gegriffen werden. (Diese Beispiele basieren auf der Tonart C-Dur. Dieselben Regeln gelten auch für andere Tonarten. Beispiel: B \flat 7 wird als B \flat + A gespielt.)

Normale Akkordgriffe

Die rechte Übersicht zeigt, basierend auf der Tonart C-Dur, die Akkordgriffe, die erkannt und umgesetzt werden.

■ Normale Akkordgriffe in C-Dur

NOTIZ:

- Die Akkorde sind alle in "Grundtonposition" aufgelistet, es können mit folgenden Ausnahmen jedoch auch andere Umkehrungen verwendet werden:
m7, m7 \flat 5, 6, m6, sus4, aug, dim7, 7 \flat 5, 6(9).
- Die Umkehrungen der Akkorde 7sus4 und m7(11) werden nur erkannt, wenn man sie mit den Noten in Klammern greift.
- Die automatische Baß/Akkord-Begleitung erzeugt unter Umständen keine Variationen, wenn engerwandte Akkorde aufeinanderfolgend gespielt werden (z. B. einige Moll-Akkorde gefolgt von einem Moll-Septakkord).
- Zwei-Noten-Griffe erzeugen einen Akkord, der auf dem zuvor gespielten basiert.

Note

- Pour certains morceaux, les symboles et indications de l'affichage (tels que les dièses, les bécarrés, les mesures, etc.) peuvent être différents des indications apparaissant dans la notation.
- Les morceaux, qu'ils soient enregistrés ou comme ici, sous forme de notation, peuvent être différents de la composition originale.
- Les accords identifiés par une étoile (★) sont indiqués en tant qu'inversions.
- Pour les morceaux qui utilisent des styles:
 - La partie à main gauche est utilisée pour la leçon pour les accords.
 - Les accords tels que « en C » ne sont pas affichés sur ce périphérique.
 - Pendant la leçon pour les accords, la reproduction d'accords « en C » ou sur basse risque de ne pas produire le son correct. Veuillez les jouer comme indiqué sur l'écran LCD.
- La hauteur de ton du son inscrit sur la partition est réglée sur la valeur optimale en cas de reproduction avec la voix de piano.

Accords à un doigt

Le mode d'exécution d'accord à un doigt permet de produire des accords majeurs, mineurs, de septième et de septième mineure. Les illustrations ci-contre indiquent la façon dont on peut produire les quatre types d'accord. (La clé de C a été choisie dans cet exemple; les mêmes règles s'appliquent aux autres clés. Par exemple, B \flat 7 est obtenu en jouant B \flat et A.)

Accords à plusieurs doigts

En prenant comme exemple la clé de C, le tableau ci-contre indique les types d'accords qui sont reconnus en mode à plusieurs doigts.

■ Accords à plusieurs doigts de C

NOTE:

- Les doigtés indiqués ci-contre sont tous dans la position "fondamentale", mais d'autres inversions peuvent être utilisées, à part les exceptions suivantes:
m7, m7 \flat 5, 6, m6, sus4, aug, dim7, 7 \flat 5, 6(9).
- L'inversion des accords 7sus4 et m7(11) n'est pas reconnue quand les notes indiquées entre parenthèses sont omises.
- L'AUTO ACCOMPANIMENT parfois ne change pas quand les accords en relation sont joués en séquence (c.-à-d., certains accords mineurs suivis d'un accord mineur sur septième).
- Les doigtés à deux notes produiront un accord basé sur l'accord joué précédemment.

Nota

- Para determinadas canciones, las marcas y las indicaciones de la pantalla (como sostenidos o bemoles, la signatura del tiempo y la medida) pueden diferir de la notación que figura aquí.
- Las canciones, tanto en su forma grabada como en la notación que se facilita aquí, pueden diferir de las composiciones originales.
- Los acordes marcados con una estrella (★) se muestran como inversiones.
- Para las canciones en las que se utilizan estilos:
 - La parte de la mano izquierda se utiliza para la lección de acordes.
 - Acordes como “en Do” no aparecen en este dispositivo.
 - Durante la lección de acordes, tocar en “en Do” o en acordes graves podría dar como resultado que el sonido de los acordes no fuera el adecuado. Interprete como se indica en la LCD.
- El tono del sonido que figura en la partitura se ajusta para conseguir el tono óptimo cuando se interpreta la voz de piano.

Acordes de un solo dedo

Los acordes que pueden producirse en la operación Single Finger son mayores, menores, de séptima, y menores de séptima. La ilustración adjunta muestra cómo se producen los cuatro tipos de acordes. (Aquí empleamos la clave de C como ejemplo; las otras claves siguen las mismas reglas. Por ejemplo, B \flat 7 se toca como B \flat y A.)

Acordes digitados

Using the key of C as an example, the chart below shows the types of chords that can be recognized in the Fingered mode.

■ Acordes digitados en la clave de C

NOTA:

- Los digitados de acordes enumerados están todos en la posición de “nota fundamental”, pero pueden utilizarse otras inversiones, con las excepciones siguientes:
- m7, m7 \flat 5, 6, m6, sus4, aug, dim7, 7 \flat 5, 6(9).
- La inversión de los acordes 7sus4 y m7(11) no se reconoce si se omiten las notas mostradas entre paréntesis.
- Algunas veces, el AUTO ACCOMPANIMENT no cambiará cuando se toquen acordes relacionados en secuencia (por ejemplo, algunos acordes menores seguidos del menor de séptima).
- Los digitados de dos notas producirán un acorde basado en el acorde previamente tocado.

注意文

- 「#」や「 \flat 」がつく音符は、本体LCDでは、楽譜と異なる表示になる場合があります。同様に拍子や小節も異なる場合があります。
- 楽譜は原曲と異なる部分があります。
- コード名の上にある★印は転回形を意味します。
- スタイルを使用したソングにおいて:
 - 左手は、コードレッスンになります。
 - (onC)などのコードは、本体では表示されません。
 - コードレッスン時、(onC)などのオンベースコードを弾いても内蔵ソングと同じ音にはなりません。LCDに表示されたとおりに弾いてください。
- 楽譜に記載した音の高さは、ピアノ音色を選んで演奏したときに最適の高さになるようにアレンジされています。

シングルフィンガー

自動伴奏用鍵盤で、3本以内の指を使って、メジャー、マイナー、セブンス、マイナーセブンスのコードを演奏することができます。

フィンガード

自動伴奏用鍵盤でコードの構成音を押さえると、コードが自動的に検出され、そのコードで演奏することができます。以下「フィンガードのコードの押さえ方」ではCのコードを例としています。

メモ:

- コード押鍵はすべて基本形で書かれていますが、その転回形も受け付けます。ただし、以下のコードを例外とします。
- m7, m7 \flat 5, 6, m6, sus4, aug, dim7, 7 \flat 5, 6(9)
- 7sus4とm7(11)は、省略した場合のみ転回形は受け付けません。
- 同じようなコードが連続した場合(マイナーセブンスコードに、同じルートマイナーコードが続いた場合など)、オートアカンパニメントの演奏が変化しないことがあります。
- 鍵盤を2つだけ押さえた場合、その前のコードをもとに最適なコードが検出されます。

■ **Fingered Chords in the Key of C /
Normale Akkordgriffe in C-Dur /
Accords à plusieurs doigts de C /
Acordes digitados en la clave de C /
フィンガードのコードの押さえ方**

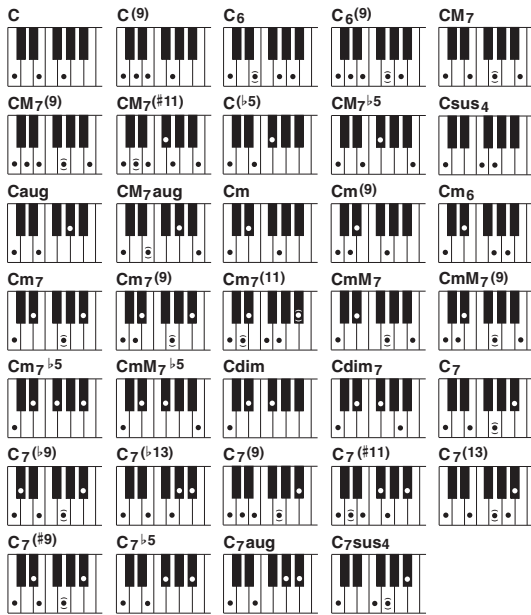

- Notes enclosed in parentheses are optional; the chords will be recognized without them.
- Noten in Klammern brauchen nicht gegriffen zu werden; die Akkorde werden auch ohne sie erkannt.
- Les notes entre parenthèses ne sont pas obligatoires; en effet, les accords seront reconnus même si elles ne sont pas jouées.
- Las notas encerradas entre paréntesis son opcionales; los acordes se reconocen sin ellas.
- カッコ()内の鍵盤は押さなくてもかまいません。

■ **Single Finger Chords in the Key of C /
Vereinfachte Akkordgriffe in C-Dur /
Accords à un doigt de C /
Acordes de un solo dedo en la clave de C /
シングルフィンガーのコードの押さえ方**

- To play a major chord: Press the root note of the chord.
- Zum Spielen eines Dur-Akkords: Schlagen Sie die Grundton-Taste des Akkords an.

- Pour jouer un accord majeur: appuyez sur la touche de la note fondamentale de l'accord.
- Para tocar un acorde mayor: Presione la nota fundamental del acorde.
- ルートキー(根音)を押さえてください。

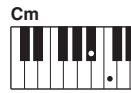

- To play a minor chord: Press the root note together with the nearest black key to the left of it.
- Zum Spielen eines Moll-Akkords: Schlagen Sie die Grundton-Taste des Akkords zusammen mit der nächsten schwarzen Taste links davon an.

- Pour jouer un accord mineur: appuyez sur la touche de la note fondamentale de l'accord en même temps que la touche noire la plus proche placée à gauche de celle-ci.
- Para tocar un acorde menor: Presione la nota fundamental junto con la tecla negra más cercana a la izquierda de la misma.
- ルートキーと、ルートキーに一番近い左側の黒鍵を同時に押さえてください。

- To play a seventh chord: Press the root note together with the nearest white key to the left of it.
- Zum Spielen eines Septakkords: Schlagen Sie die Grundton-Taste des Akkords zusammen mit der nächsten weißen Taste links davon an.

- Pour jouer un accord de septième: appuyez sur la touche de la note fondamentale de l'accord en même temps que la touche blanche la plus proche placée à gauche de celle-ci.
- Para tocar un acorde de séptima: Presione la nota fundamental junto con la tecla blanca más cercana a la izquierda de la misma.
- ルートキーと、ルートキーに一番近い左側の白鍵を同時に押さえてください。

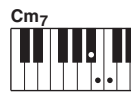

- To play a minor seventh chord: Press the root note together with the nearest white and black keys to the left of it (three keys altogether).
- Zum Spielen eines Moll-Septakkords: Schlagen Sie die Grundton-Taste des Akkords zusammen mit der nächsten weißen und schwarzen Taste links davon an (insgesamt drei Tasten).

- Pour jouer un accord mineur de septième: appuyez sur la touche de la note fondamentale de l'accord en même temps que les touches blanche et noire les plus proches placées à gauche de celle-ci (trois touches en même temps).
- Para tocar un acorde menor de séptima: Presione la nota fundamental junto con las teclas blanca y negra más cercanas a la izquierda de la misma (tres teclas en total).
- ルートキーと、ルートキーに一番近い左側の黒鍵と白鍵を同時に押さえてください。

Song No. 004
Tempo ♩=94

Frère Jacques

フレール・ジャック

Melody Voice
Celesta

4/12 *gva sempre*

8/16

Song No. 005
Tempo ♩=120

Der Froschgesang

かえるの ^{がっしょう}合唱

Melody Voice
Square Lead 2

5/17

9/21

Fine D.C.

Song No. 006
Tempo ♩=88

Aura Lee

オーラ・リー

Melody Voice
Soprano Sax

3/19

7/23

11/27

16/32

1. 2.

Song No. 007
Tempo ♩=110

London Bridge

はし
ロンドン橋

Melody Voice
Accordion

6/10/19/23

1. 3. 2. 4.

9/22

Song No. 008
Tempo ♩=112

Sur le pont d'Avignon

はし うえ
アビニヨンの橋の上で

Melody Voice
Accordion

5/17

mf

9/21

Fine

13

p *mf* *p* *mf* *D.C.*

Song No. 009
Tempo ♩=102

Nedelka

いっしゅうかん
一週間

Melody Voice
Accordion

4

mf

10/26/42

16/32/48

1. 2. 3.

Song No. 010
Tempo ♩ = 96

Aloha Oe

アロハ・オエ

Melody Voice
Vibraphone

Song No. 011
Tempo ♩=106

Sippin' Cider Through a Straw

もり
森のくまさん

Melody Voice
Funky Lead

Song No. 012
Tempo ♩=90

Old Folks at Home

こきょう ひとひと
故郷の人々

Melody Voice
Harmonica 1

Song No. 013
Tempo ♩=94

Bury Me Not on the Lone Prairie

えきばしゃ
駅馬車

Melody Voice
Harmonica 1

4 1 2 5 1 3

9/17 5 1 2 1

21 5 1

25 5

29 3 1 3

33 5 *rit.*

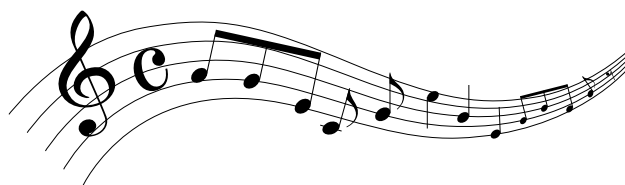

Song No. 015
Tempo ♩ = 92

Santa Lucia

サンタ・ルチア

Melody Voice
Nylon Guitar

Andantino

Song No. 016
Tempo ♩ = 120

If You're Happy and You Know It

しあわて
幸 せなら手をたたこう

Melody Voice
Fargo

Song No. 017
Tempo ♩ = 69

Beautiful Dreamer

ゆめみ きみ
夢見る君

Melody Voice
Clarinet

Greensleeves

グリーンスリーブス

Lento Moderato

Song No. 019
Tempo ♩=120

Kalinka

カリнка

Melody Voice
Clarinet

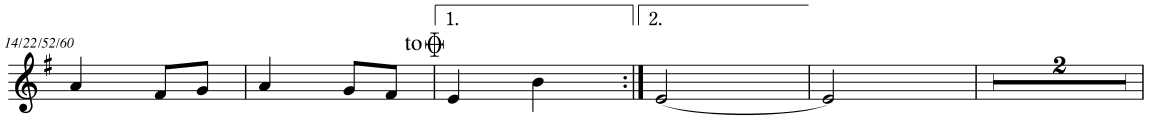

Coda

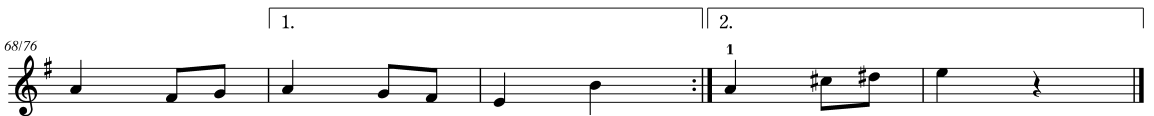

Song No. 020
Tempo ♩=110

Holdilia Cook

やま
山のごちそう

Melody Voice
Clarinet

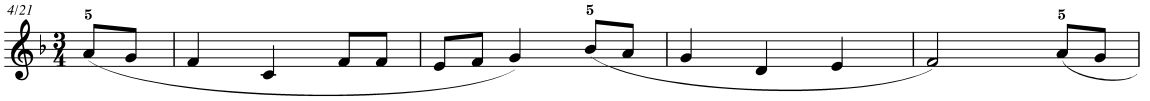

Song No. 021
Tempo ♩=114

Ring de Banjo

な
バンジョーをかき鳴らせ

Melody Voice
Trumpet

Song No. 022
Tempo ♩=130

La Cucaracha

ラ・クカラーチャ

Melody Voice
Trumpet

Song No. 023
Tempo ♩=132

Funiculi Funicula

フニクリ・フニクラ

Melody Voice
Trumpet

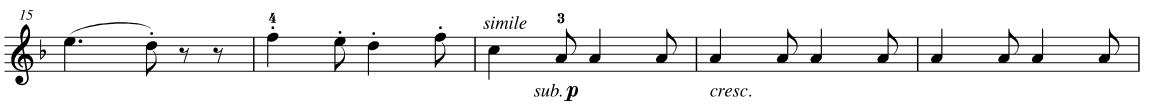

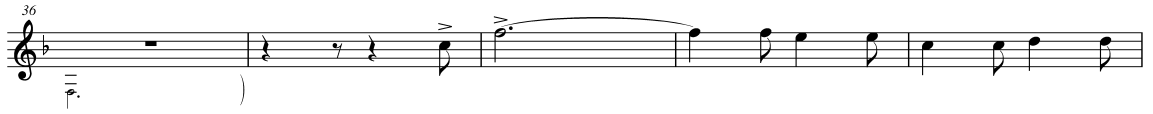
36

41

46

51
Trumpet

56

61

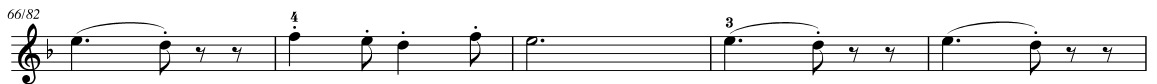
66/82

71/87
sub. p
simile
cresc.

76/92
f
f

Song No. 024
Tempo ♩ = 72

Largo (from the New World)

いえじ
家路

Melody Voice
English Horn

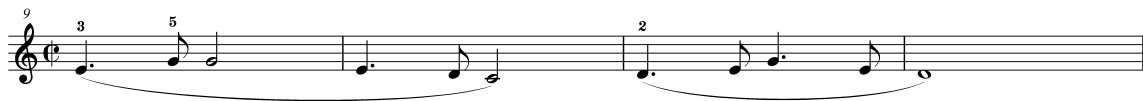
Largo

Song No. 025
Tempo ♩ = 72

Brahms' Lullaby

こもりうた
ブラームスの子守歌

Melody Voice
Flute

Song No. 026
Tempo ♩=120

Liebesträume Nr.3

あい ゆめ だい ばん
愛の夢 第3番

Melody Voice

Clarinet (V1)

Strings 1 (V2)

Poco Allegro con affetto

2 (V1) 1 4 1
mf dolce

8 1 2 1

13 *mf* 3

17 2 1 3 1
dim.

22 1 (V2) 1
Strings

27 4 1

31 1 2

35 1

Pomp and Circumstance

いふうどうどう
威風堂々

Maestoso

Song No. 028
Tempo ♩=108

Chanson du Toreador

とうぎゆうし うた
闘牛士の歌

Melody Voice
Strings 3

Resoluto

Song No. 029
Tempo ♩=72

Jupiter, the Bringer of Jollity

もくせい くみきょく わくせい
木星 (組曲「惑星」より)

Melody Voice
Strings 2

Andante maestoso

Song No. 030
Tempo ♩ = 64

The Polovetsian Dances

じん おど
ダツタン人の踊り

Melody Voice
Oboe (V1)
Strings 2 (V2)

Andantino

(V1)

11 *p*

15

19

23

(V2)

27 *mf*

31

35

39

Song No. 031
Tempo ♩=184

Die Moldau

こうきょうし わ そこく
モルダウ (交響詩「我が祖国」より)

Melody Voice
Strings 1

Allegro comodo non agitato

Measures 4-8: *mp*, *dolce*, *sf*. Includes first and second endings.

Measures 9-17: *mf*, *sf*. Includes first and second endings.

Measures 20-23: *mf*, *sf*. Includes first and second endings.

Measures 24-28: *sf*. Includes first and second endings.

Measures 29-33: *sf*. Includes first and second endings.

Measures 34-38: *ff*, *sf*. Includes first and second endings.

Measures 39-40: *sf*. Includes first and second endings.

Song No. 032
Tempo ♩=80

Salut d'Amour op.12

あい
愛のあいさつ

Melody Voice
Strings 1

Andantino

3/19 5 4 1 4 5

9/25 3 4 1 5

15/31 3 1 1. 2.

Song No. 033
Tempo ♩=98

Humoresques

ユーモレスク

Melody Voice
Strings 3

Grazioso

3/11 1 1 3 5 2

mp

7/15 1 1 2 5

19 meno mosso mf p

23 1 rit.

27 Tempo I mp

31 rit.

Song No. 034
Tempo ♩ = 133

Symphony No.9 (from the New World - 4th movement)

Melody Voice
Trombone 1 (V1)
Strings 1 (V2)

こうきょうきょくだい ばん しんせかい だい がくしょう
交響曲第9番「新世界より」第4楽章

(V1)
10/18/34 *marcato*
ff

14/22/38

(V2)
26

30 (V1) // 1 D.C.

Song No. 035
Tempo ♩=146

Sicilienne/Fauré

フォーレのシチリアーノ

Melody Voice
Flute

Allegretto molto moderato

1 *p dolce*

6/14

1. 2.

Song No. 036
Tempo ♩=78

Swan Lake

はくちょう みずうみ
白鳥の湖

Melody Voice
Oboe

Moderato

2 *p espress.*

6

10

14

18 *f mp*

cresc.

Song No. 037
Tempo ♩=116

Grand March (Aida)

がいせんこうしんきょく
凱 旋 行 進 曲 (「アイダ」より)

Melody Voice
Brass Section

Maestoso

Song No. 038
Tempo ♩=108

Serenade for Strings in C major, op.48

げんがく
弦 楽 セレナード

Melody Voice
Strings 2

Andante non troppo

Song No. 039
Tempo ♩ = 79

Pizzicato Polka

ピチカート・ポルカ

Melody Voice
Pizzicato Strings

Polka

Song No. 040
Tempo ♩ = 88

Romance de Amor

あい
愛のロマンス

Melody Voice
Nylon Guitar

Song No. 041
Tempo ♩=116

Menuett BWV. Anh.114

バッハのメヌエット BWV.Anh.114

Melody Voice
Harpsichord 1

5/21

mf

3/5

9/25

13/29

17/33

37/53

41/57

45/61

49/65

Ave Verum Corpus

アベ・ベルム・コルプス

Adagio

Strings

33

38

Song No. 043
Tempo ♩=102

Ten Little Indians

にん
10人のインディアン

Melody Voice
Grand Piano

I

II

7

11

18

22

The Cuckoo

かっこう

I

II

7

11

16

21

26

34

39

44

49

54

Song No. 045
Tempo ♩=110

Close Your Hands, Open Your Hands

むすんでひらいて

Melody Voice
Grand Piano

I

II

Song No. 046
Tempo ♩=156

O du lieber Augustin

かわいいオーガスティン

Melody Voice
Grand Piano

I

II

27

31

35

Song No. 047
Tempo ♩=88

We Wish You A Merry Christmas

おめでとうクリスマス

Melody Voice
Grand Piano

1

7

11

15

19

25

29

33

37

41

Song No. 048
Tempo ♩=116

London Bridge

ぼし
ロンドン橋

Melody Voice
Grand Piano

I 

II 

Song No. 049
Tempo ♩=128

Scarborough Fair

スカボロ・フェア

Melody Voice
Grand Piano

I

II

11

16

21

26

31

36

41

46

51

56

61

66

71

76

Song No. 050
Tempo ♩ = 90

Twinkle Twinkle Little Star

ほし
きらきら星

Melody Voice
Grand Piano

I

II

7

11

15

19

23

DUET

Im Mai

ちょうちょう

1 2

5

9

13

17

Song No. 052
Tempo ♩ = 92

O Christmas Tree

もみの木

Melody Voice
Grand Piano

I 

II 

(*gna*)-----

28

32

36

Song No. 053
Tempo ♩=106

Pop Goes The Weasel

ポップ・ゴーズ・ザ・ウィズル

Melody Voice
Grand Piano

♩=106 (♩=159)

27

31

35

Mary Had a Little Lamb

メリーさんのひつじ

I II

28

32

36

Row Row Row Your Boat

こげこげボート

I

II

Song No. 056
Tempo ♩=173

On Top of Old Smoky

オン・トップ・オブ・オールド・スモーキー

Melody Voice
Grand Piano

I 

II 

11 

16 

21 

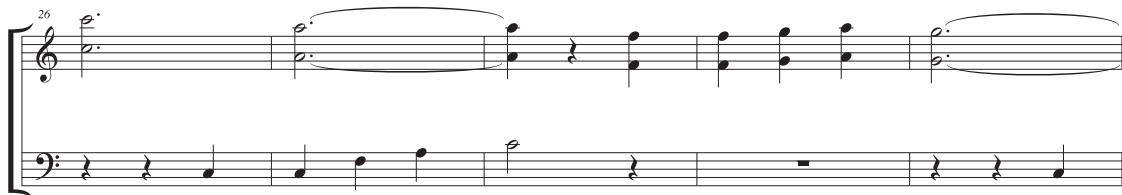
26 

31 

36

41

46

51

56

61

66

71

Song No. 057
Tempo ♩=104

Amazing Grace

アメージング・グレース

Melody Voice

Flute

Style

SwingWlz

1 C

6/24 F C

10/28 G7 C

14/32 F C

18/36 G7 C F C F

22 G7 C F C

Song No. 058
Tempo ♩=160

Oh! Susanna

おお、スザンナ

Melody Voice
Grand Piano
Style
CntryPop

Song No. 059
Tempo ♩=104

Joy to the World

もろびとこぞりて

Melody Voice
Pipe Organ 1
Style
GerMarch

Song No. 060
Tempo ♩=130

Little Brown Jug

ちやいろ こびん
茶色の小瓶

Melody Voice
Grand Piano
Style
Swing 1

Song No. 061
Tempo ♩=120

Yankee Doodle

いちまんじゃく
アルプス一万尺

Melody Voice
Trumpet
Style
Reel

1 C C G7 C F G (2x G7)

4/8 C F G7 C F C

12 F C G7 C F C

16 F C G7 C

Song No. 062
Tempo ♩=104

My Darling Clementine

いと
愛しのクレメンタイン

Melody Voice

Clarinet

Style

CntryWlz

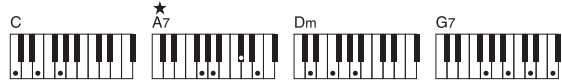

Song No. 063
Tempo ♩=88

Auld Lang Syne

ほたる ひかり
蛍の光

Melody Voice

Grand Piano

Style

8Pno Bld

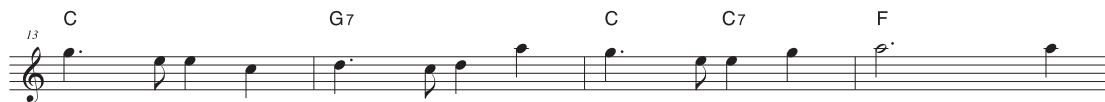

Song No. 064
Tempo ♩=152

My Bonnie

マイ・ボニー

Melody Voice
Alto Sax
Style
CroTwist

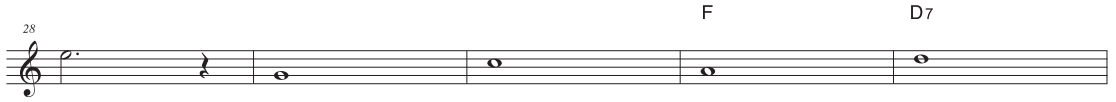
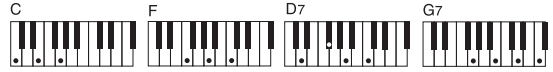

Song No. 065
Tempo ♩=96

When the Saints Go Marching In

せいじゃ こうしん
聖者の行進

Melody Voice

Trumpet

Style

Cntry2/4

Song No. 066
Tempo ♩=198

The Danube Waves

がわ なみ
ドナウ川のさざ波

Melody Voice

Grand Piano

Style

VienWltz

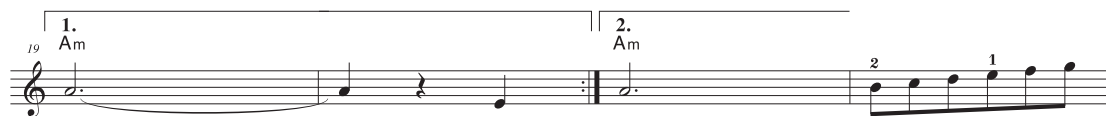

Song No. 067
Tempo ♩=164

Battle Hymn of the Republic

さんか
リパブリック讃歌

Melody Voice

Trumpet

Style

Boogie

1 C

4 3

8 C7 F C

13 E7 Am

18 F G7 C F C

23 C7 F

28 C E7

33 Am F G7 C

Song No. 068
Tempo ♩=120

I've Been Working On The Railroad

せんろ つづ
線路は続くよどこまでも

Melody Voice

Grand Piano

Style

PnoSwing

Song No. 069
Tempo ♩=88

Grandfather's Clock

おお ふるどけい
大きな古時計

Melody Voice

Grand Piano

Style

Arpeggio

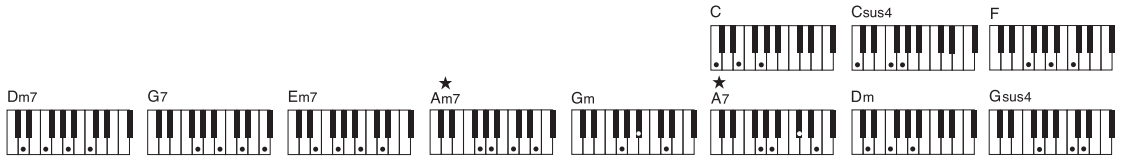

Song No. 070
Tempo ♩=150

Bill Bailey (Won't You Please Come Home)

かえ
ビル・ベイリ (帰っておいでよ)

Melody Voice

Harmonica 1

Style

CntrySwg

Song No. 071
Tempo ♩=180

Down by the Riverside

ダウン・バイ・ザ・リバーサイド

Melody Voice

Grand Piano

Style

Dixie

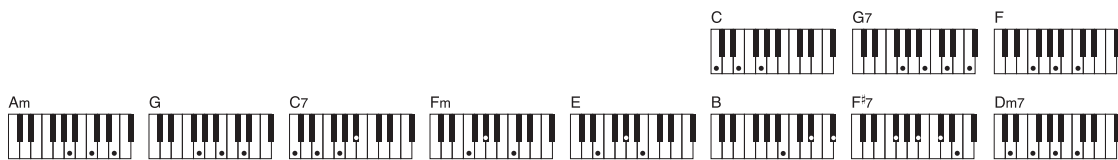

41 G7 B C G

45 C E Am

49 Dm7 G7 C

Song No. 072
Tempo ♩ = 128

Camptown Races

くさけいば
草競馬

Melody Voice
Accordion
Style
Blgrass

1 C C G7

5 C G7 C G7

9 C G7 C F C

13 C(onB) Asus4 A F G C

Song No. 073
Tempo ♩=150

When Irish Eyes Are Smiling

じんえ
アイルランド人のほほえみは

Melody Voice

Grand Piano

Style

EngWaltz

1 D7 G E7 Am

5 Dm7 G7 C F C 5

9 C G7 C C7

13 F C 3

17 F C A 1 2

21 D7 G7

25/41 C G7 C C7

29/45 F C 1

33/49 F F#dim C A7 D7 1 2 1

38/54 G7 1. C 2. C 4

Song No. 074
Tempo ♩ = 65

Ave Maria

シューベルトのアベマリア

Melody Voice
Soprano Sax
Style
PianoBld

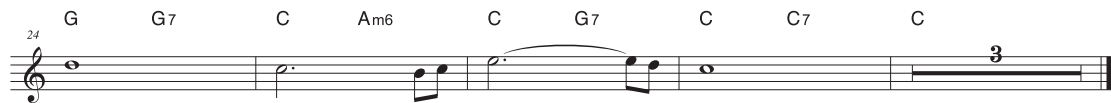
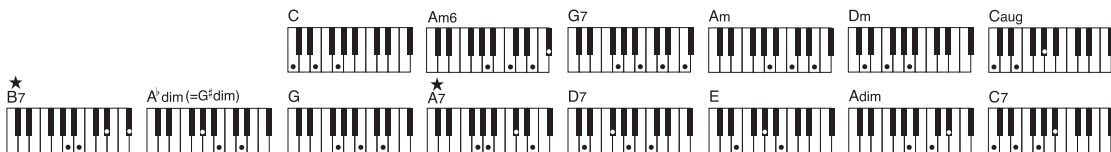

Song No. 075
Tempo ♩=120

American Patrol

アメリカンパトロール

Melody Voice
Clarinet
Style
USMarch

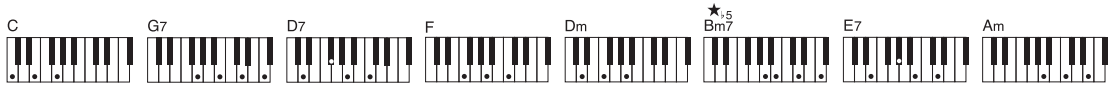

Song No. 076
Tempo ♩ = 155

Valse Des Fleurs (From "The Nutcracker")

はな わ にんぎょう
花のワルツ (くるみ割り人形より)

Melody Voice

French Horn 1 (V1)

Strings 1 (V2)

Style

VienWltz

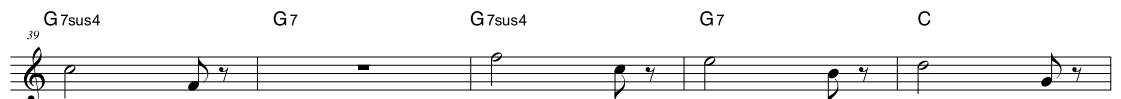
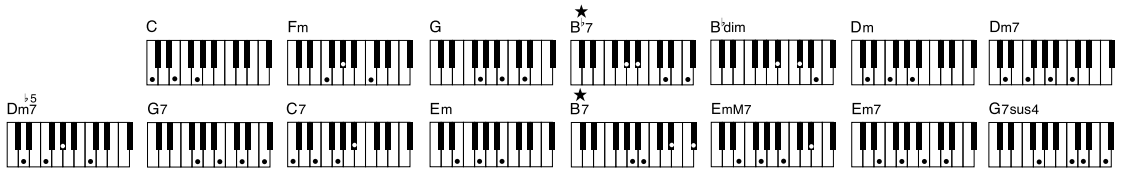

44

G7sus4 G7

40 C

Song No. 077
Tempo ♩=200

Frühlingsstimmen

えんぶきよく はる こえ
円舞曲 「春の声」

Melody Voice

Strings 1

Style

VienWltz

8va
B^b

1

6

12

17

22

27

32

37

42

B^b

B^b7

E^b

F7

F

C7

47 F C7

52 Bb

57 C7 F tr.

Song No. 078
Tempo ♩=100

Wenn ich ein Vöglein wär

ことり
小鳥ならば

Melody Voice
Grand Piano

Die Lorelei

ローレライ

Moderato

Song No. 080
Tempo ♩ = 79

Home Sweet Home

はにゅう やど
埴生の宿

Melody Voice
Grand Piano

Song No. 081
Tempo ♩=104

Scarborough Fair

スカボロ・フェア

Melody Voice
Grand Piano

46

52

Song No. 082
Tempo ♩ = 66

My Old Kentucky Home

なつかしきケンタッキーの我が家

Melody Voice
Grand Piano

Song No. 083
Tempo ♩=72

Loch Lomond

ロッホ・ローモンド

Melody Voice
Grand Piano

Song No. 084
Tempo ♩ = 92

Silent Night

よる
きよしこの夜

Melody Voice
Grand Piano

Deck the Halls

ひいらぎかざろう

Con moto

4 *mf* *marcato* 5 2

9/13 1 2 1 2 1 2 5

18 5 4 1 2 5

23/27 2 1 2 1 3

31 2 1 2 5 5

36 4 1 2 4 1 2 5 1 5 1

mp *p*

Song No. 086
Tempo ♩ = 72

O Christmas Tree

き
もみの木

Melody Voice
Grand Piano

Song No. 087
Tempo ♩ = 60

Sonata Pathétique 2nd Adagio Cantabile

Melody Voice
Grand Piano

ひそろ だい がくしょう
ソナタ「悲愴」第2楽章

Adagio cantabile

Song No. 088
Tempo ♩=70

Ave Maria/J. S. Bach - Gounod

グノーのアベ・マリア

Melody Voice
Grand Piano

5 *p* 3 5 1 5 2 4

11 5 1 1 2 *mp* 3 1 5 3

16 2 3 2 3 1 *p* 3 1 3

21 *cresc.* 2 3 2 5 1 4 5

26 5 3 5 3 *mp* *cresc.* 3 5 1

31 4 3 2 1 3 2 3 1 2 3

36 *poco rit.* 5 3 2 1 3 3 5 2 5 1 *p* 2 4

Jesus bleibet meine Freude

しゅ ひと のぞ よろこ
主よ人の望みの喜びよ

Religioso

Song No. 090
Tempo ♩ = 66

Prelude op.28-15 "Raindrop"

あま ぜんぞうきよく
雨だれの 前奏曲

Melody Voice
Grand Piano

Sostenuto

Song No. 091
Tempo ♩=100

Nocturne op.9-2

やそぎょく だい ばん
夜想曲 第2番

Melody Voice
Grand Piano

Andante

p dolce

mp

mf

espress.

2 5 3 1

4 5

8 2 1-4

4 5

14 2 4

4

20 3 3 3 3 1 3 4

5

25 4 2 1 2 5 2 3 2

4 5 4

31 4 1

4 2

mf

espress.

4 2

37

43

49

poco rit. *a tempo*

54

59

poco rit.

65

a tempo *rit.*

Song No. 092
Tempo ♩ = 56

Etude op.10-3 "Chanson de L'adieu"

Melody Voice
Grand Piano

わか きょく
別れの曲

Lento, ma non troppo

Song No. 093
Tempo ♩=70

Romanze (Serenade K.525)

アイネ・クライネ・ナハトムジーク 第2楽章 だいがくしょう

Melody Voice
Grand Piano

Andante

2 *p* *f*

7 *p* *f*

11 *p* *f*

14 *p* *f*

18 *p* *f* *rit.*

La Chevaleresque

きふじん じょうば
貴婦人の乗馬

Allegro marziale

1/9

p

2 1 5 4 3 2 1 2 3 4 5

5/13

cresc.

1 2

17/25

f *p* *f* *p*

1 2 3 1 5 4 3 2 4 5 4 2

21/29

cresc.

33/41

p delicato *f* *gva*

1 1 2 3 1 3 1 3 1 2 3 4

(gva) 37/45

cresc.

1 2 3 5 1 3 1 4 1 2 1

1 2 3 5

49 *p*

53 *cresc.*

57 *p* *cresc.* *f*

61 *p* *cresc.* *f*

64 *cresc. assai*

67 *ff*

Für Elise

エリーゼのために

Poco moto

-1/8

5/13

17/31

22/36

28/42

46

51

2

5

2/4

55

1 3

3

59

2 3 4

2

5 1 2

64

4 4

5

5 1 2

70

3 3

5 5

3 2

76

5

Song No. 097
Tempo ♩=128

Turkish March

こうしんきょく
トルコ行進曲

Melody Voice
Grand Piano

Alla turca
Allegretto

-1/8

p

5/13

p

18/34

p

23/39

p

28/44

f *p*

48/56

f

52/60

64/72

68/76

80/96

85/101

90/106

95/111

1 4 2

f

3

116/124

1. 2.

Coda

129

f

3 4

134

3

139

p

5 4

144

f

3

149

154

Song No. 098
Tempo ♩ = 69

24 Preludes op.28-7

ぜんぞうきょく さくひん
24の前奏曲 作品28-7

Melody Voice
Grand Piano

Andantino

dolce
p

Red. * Red. *

Red. * Red. *

Red. * Red. *

Song No. 099
Tempo ♩ = 69

Annie Laurie

アニー・ローリー

Melody Voice
Grand Piano

Andantino

mp

mp

mf *poco rit.*

p *a tempo*

mf

poco rit. *a tempo* *rit.* *pp*

Song No. 100
Tempo ♩ = 72

Jeanie with the Light Brown Hair

きんぱつ
金髪のジェニー

Melody Voice
Grand Piano

Moderato

The musical score is written for piano and includes the following details:

- Tempo:** Moderato
- Key Signature:** B-flat major (two flats)
- Time Signature:** 4/4
- Measure Numbers:** 1, 4, 8, 12, 16
- Dynamic Markings:** *p* (piano), *mp* (mezzo-piano), *mf* (mezzo-forte), *poco rit.* (slightly ritardando), *a tempo* (return to tempo), *meno mosso* (less motion), *rit.* (ritardando), and *p* (piano).
- Performance Instructions:** Fingerings (1-5) and slurs are provided throughout the score.

Special Appendix / 特別付録

Song No.	LCD	Name	名前	page
101	ChdStd01	Chord Study 01	コードスタディ 01	116
102	ChdStd02	Chord Study 02	コードスタディ 02	117
103	ChdStd03	Chord Study 03	コードスタディ 03	118
104	ChdStd04	Chord Study 04	コードスタディ 04	119
105	ChdStd05	Chord Study 05	コードスタディ 05	120
106	ChdStd06	Chord Study 06	コードスタディ 06	121
107	ChdStd07	Chord Study 07	コードスタディ 07	122
108	ChdStd08	Chord Study 08	コードスタディ 08	123
109	ChdStd09	Chord Study 09	コードスタディ 09	124
110	ChdStd10	Chord Study 10	コードスタディ 10	125
111	ChdStd11	Chord Study 11	コードスタディ 11	126
112	ChdStd12	Chord Study 12	コードスタディ 12	127

Special Appendix

Chord Studies 12 Songs—an Introduction to Chords

● What are Chords?

A chord is a group of notes, usually three or more, that produce harmony when sounded together. Developing an understanding of chords lets you play a wider variety of songs on instruments equipped with the style function.

● Lets Try Some Chords

Rather than try to explain how chords work, its better to have an understanding of what the different chords sound like. Chord studies 1–7 show how to finger some of the more common chord types and give you a chance to hear what they sound like. Chord studies 8–12 show how to play some basic chord progressions. The more you play through the progressions the smoother your playing will get, so repeat often.

● How Did You Do?

We hope you found these chords and chord progressions interesting. Take this opportunity to play a variety of chords and hear what they sound like.

Spezieller Anhang

Akkordstudien 12 Songs – eine Einführung in Akkorde

● Was sind Akkorde?

Ein Akkord ist eine Gruppe von Noten bzw. Tönen, gewöhnlich drei oder mehr, die beim gleichzeitigen Spielen eine Harmonie erzeugen. Wenn Sie sich mit dem Gebrauch von Akkorden vertraut machen, können Sie auf Instrumenten mit Begleitautomatik (Style-Funktion) eine größeres Repertoire an Songs spielen.

● Probieren wir einige Akkorde aus

Anstelle einer theoretischen Erläuterung der Akkorde und ihrer Verwendung vermittelt ein tatsächliches Hören verschiedener Akkorde ein besseres Verständnis. Die Akkordstudien 1 bis 7 zeigen Ihnen, wie einige der häufiger verwendeten Akkordtypen gegriffen werden, wobei Sie auch hören können, wie die Akkorde klingen. Die Akkordstudien 8 bis 12 zeigen Ihnen, wie Sie einige grundlegende Akkordprogressionen spielen. Je öfter Sie die Progressionen durchspielen, um so gewandter wird Ihr Spiel. Üben Sie daher wiederholt.

● Wie war Ihr Spiel?

Wir hoffen, dass Ihnen die Akkorde und Akkordprogressionen gefallen haben. Ergreifen Sie die Gelegenheit, verschiedene Akkorde zu spielen und auch zu hören.

Étude d'accords 12 morceaux—un introduction aux accords

● Qu'est-ce qu'un accord ?

Un accord est un groupe de notes, habituellement trois ou plus, qui produit une harmonie quand elles sont jouées ensemble. Comprendre les accords vous permet de jouer une grande variété de morceaux sur les instruments équipés de la fonction de style.

● Essayons certains accords

Plutôt que d'essayer d'expliquer comment les accords fonctionnent, il est mieux de comprendre ce que donnent différents accords. Les études d'accords 1 à 7 vous montrent les doigts permettant d'obtenir les accords les plus courants et vous permettent d'entendre à quoi ils ressemblent. Les études d'accords 8 à 12 vous montrent comment jouer certaines progressions d'accords de base. Plus vous jouerez ces progressions, pour naturel paraîtra votre jeu. Alors répétez souvent.

● Comment ça s'est passé ?

Nous espérons que vous avez trouvé ces accords et ces progressions d'accords intéressants. Profitez de cette occasion pour jouer divers accords et écoutez ce qu'ils donnent.

Estudios de acordes 12 Canciones — una introducción a los acordes

● ¿Qué son los acordes?

Un acorde es un conjunto de notas, tres o más por lo general, que producen armonía cuando suenan al mismo tiempo. El desarrollo de la comprensión de los acordes le permitirá tocar una amplia variedad de canciones con instrumentos equipados con la función de estilo.

● Vamos a probar algunos acordes

En lugar de tratar de explicar el funcionamiento de los acordes, será mejor comprender cómo suenan diferentes acordes. Los estudios de acordes 1–7 muestran cómo se digitan algunos de los tipos más comunes de acordes y le brindarán la oportunidad de escuchar cómo suenan. Los estudios de acordes 8–12 muestran cómo se tocan algunas progresiones de acordes básicas. Cuantas más veces toque las progresiones, mayor será la facilidad que adquirirá para tocarlas, por lo que le aconsejamos que repita a menudo los ejercicios.

● ¿Cómo le ha salido?

Esperamos que estos acordes y progresiones de acordes le hayan parecido interesantes. Aproveche esta oportunidad para tocar varios acordes y escuchar cómo suenan.

コードスタディ ～コードを体験する全12曲～

● コードって何？

3つ以上の音の組み合わせからなる響き（ハーモニー）のことです。コードを覚えると、本機搭載の「スタイル機能」を使って、いろいろな曲を簡単に弾けるようになります。

● 体験しよう！

難しい理屈を説明するより、まずは実際に音を出してコードの響きを体験してみましょう。

コードスタディの1～7では、「和音の響き」と「押さえかた」を体験しましょう。

コードスタディの8以降では、いくつかのコードを組み合わせさせた簡単なコード進行を体験してみましょう。コードの変更がスムーズにできるよう、くり返してチャレンジしてみましょう。

● いかがでしたか？

コードに興味を持っていただけましたか？

これを機会にさまざまな和音の響きを感じてみてください。

Chord Study 01

コードスタディ 01

- Play the C chord. Play in time with the rhythm.
- Greifen Sie den C-Akkord. Spielen Sie ihn passend zum Rhythmus.
- Jouez l'accord Do. Jouez avec entrain en respectant le rythme.
- Toque el acorde C (Do). Tóquelo siguiendo el ritmo.
- C (シー)というコードを覚えます。リズムに合わせてかっこよく弾きましょう。

Chord Study 02

コードスタディ 02

- Play the Dm chord. Playing the notes one by one with a strong feel creates a hard rock feel.
- Greifen Sie den Dm-Akkord. Starkes Betonen jeder einzelnen Note vermittelt ein Hardrock-Gefühl.
- Jouez l'accord Ré mineur. Jouez les notes une par une avec une sensation forte pour donner l'impression de hard rock.
- Toque el acorde Dm (Re menor). Si toca las notas una por una con ímpetu creará una sensación de rock duro.
- Dm (ディーマイナー)というコードを覚えます。ひとつひとつの音の力強さをイメージして弾くとハードロックの感じが出ます。

1

Dm

6

Chord Study 03

コードスタディ 03

- Play the Em chord. Play along with this relaxing Bossa Nova rhythm.
- Greifen Sie den Em-Akkord. Spielen Sie ihn im Rhythmus dieses entspannten Bossa Nova.
- Jouez l'accord Mi mineur. Jouez-le accompagné du rythme reposant de Bossa Nova.
- Toque el acorde Em (Mi menor). Tóquelo con este relajante ritmo de Bossa Nova.
- Em (イーマイナー)というコードを覚えます。ボサノヴァのリズムに合わせて、ゆったりした気分で弾きましょう。

Chord Study 04

コードスタディ 04

- Play the F chord. Take note of and play along with the rhythmic cymbals that enter in the middle of the tune.
- Greifen Sie den F-Akkord und spielen Sie ihn im Rhythmus der Beckenklänge, die in der Mitte des Stücks einsetzen.
- Jouez l'accord Fa. Jouez avec entrain accompagné des cymbales rythmiques qui débutent au milieu de la musique.
- Toque el acorde F (Fa). Tome nota y toque junto con los platillos que empiezan a sonar en medio de la melodía.
- F (エフ)というコードを覚えます。途中からはシンバルのリズムに合わせて、かっこよく弾きましょう。

Chord Study 05

コードスタディ 05

- Play the G chord. Playing the notes a little shorter in the last half of the tune creates a march like feel.
- Greifen Sie den G-Akkord. Etwas kürzer gespielte Noten in der letzten Hälfte des Stücks vermitteln einen marschähnlichen Eindruck.
- Jouez l'accord Sol. Jouez les notes un peu plus courtes pour la deuxième partie du morceau pour créer une impression de marche.
- Toque el acorde G (Sol). Si toca las notas con una duración un poco más corta en la última mitad de la melodía creará una sensación de música de marcha.
- G (ジー)というコードを覚えます。後半からはマーチのリズムによって音を少し短めに切って弾くと、行進曲らしい軽快な演奏になります。

Chord Study 06

コードスタディ 06

- Play the Am chord. This three beat rhythm creates a nice waltz feel.
- Greifen Sie den Am-Akkord. Dieser Dreiertakt-Rhythmus erzeugt ein angenehmes Walzergefühl.
- Jouez l'accord La mineur. Ce rythme à trois tons crée une impression de valse.
- Toque el acorde Am (La menor). Este ritmo de tres tiempos crea una hermosa sensación de vals.
- Am (エーマイナー)というコードを覚えます。3拍子のリズムです。ワルツの揺れる感じを大切に弾きましょう。

Chord Study 07

コードスタディ 07

- Play the Bm chord. Listen closely to the drum pattern and play the notes firmly matching the timing of each note with the drum rhythm.
- Greifen Sie den Bm-Akkord. Folgen Sie dem Schlagzeugrhythmus und spielen Sie die Noten im passenden Timing dazu.
- Jouez l'accord Si mineur. Écoutez attentivement le rythme de la batterie et jouez les notes fermement en faisant attention que chaque note corresponde au rythme de la batterie.
- Toque el acorde Bm (Si menor). Escuche atentamente el patrón de batería y toque las notas con firmeza haciendo que el ritmo de cada nota coincida con el ritmo de batería.
- Bm (ビーマイナー)というコードを覚えます。ゆったりとしたテンポに合わせて一音一音しっかりと力強く弾きます。ドラムのリズムをよく聞いて弾くと良いでしょう。

The musical score is written in G major (one sharp) and common time (C). It consists of two systems of music.

System 1:

System 2:

Chord Study 08

コードスタディ 08

- This exercise uses major chords to familiarize yourself with playing chord progressions.
- Este ejercicio utiliza acordes mayores para que usted se familiarice con la interpretación de progresiones de acordes.
- Diese Übung basiert auf Dur-Akkorden und soll Ihnen helfen, sich mit dem Spielen von Akkordprogressionen anzufreunden.
- 長三和音（メジャーコード）を使って、コードの移動練習です。
- Cet exercice utilise les accords majeurs pour vous familiariser à jouer les progressions d'accords.

Chord Study 09

コードスタディ 09

- This exercise uses minor chords to familiarize yourself with playing chord progressions.
- Este ejercicio utiliza acordes menores para que usted se familiarice con la interpretación de progresiones de acordes.
- Diese Übung basiert auf Moll-Akkorden und soll Ihnen helfen, sich mit dem Spielen von Akkordprogressionen anzufreunden.
- 短三和音（マイナーコード）を使って、コードの移動練習です。
- Cet exercice utilise les accords mineurs pour vous familiariser à jouer les progressions d'accords.

Chord Study 10

コードスタディ 10

- This song is in G minor. Try playing the chord progression along with this Tango rhythm.
- Dieser Song ist in G-Moll gehalten. Versuchen Sie, die Akkordprogression in diesem Tango-Rhythmus zu spielen.
- Ce morceau est en sol mineur. Essayez de jouer cette progression d'accords accompagnée d'un rythme de tango.
- Esta canción es en G (Sol) menor. Trate de tocar la progresión de acordes junto con este ritmo de tango.
- ト短調 (G Minor/ジーマイナー)の曲です。タンゴのリズムに合わせて、いろいろなコードを弾いてみましょう。

Chord Study 11

コードスタディ 11

- This song is in A major. Practice this common chord progression set to a nice waltz feel.
- Esta canción es en A (La) mayor. Ensaye esta progresión de acordes común preparada para crear una agradable sensación de vals.
- Dieser Song ist in A-Dur gehalten. Üben Sie diese gewöhnlichen Akkordprogression mit ihrem lieblichen Walzer-Feel ein.
- イ長調 (A Major/エーメジャー)の曲です。3拍子のリズムによって、よく使われる和音の流れを練習しましょう。

Chord Study 12

コードスタディ 12

- This song is in G minor. Play along with its nice Jazz feel.
- Esta canción es en G (Sol) menor. Tóquela con esta agradable sensación de jazz.
- ト短調 (G Minor/ジーマイナー)の曲です。ジャズの響きを味わってください。

Yamaha Global Site
<https://www.yamaha.com/>
Yamaha Downloads
<https://download.yamaha.com/>

- * Arrangement rights for all scores in this document are the property of Yamaha Corporation.
- * Die Rechte am Arrangement aller Musiknoten in diesem Dokument sind Eigentum der Yamaha Corporation.
- * Tous les droits relatifs aux arrangements des partitions contenues dans ce document sont détenus par Yamaha Corporation.
- * Los derechos para realizar arreglos en todas las partituras de este documento son propiedad de Yamaha Corporation.

※本書に掲載した楽譜の編曲権はすべてヤマハ株式会社に帰属します。

© 2017 Yamaha Corporation

2. 9. 2019